



JAYAMAHAL



JAYAMAHAL: DRAWINGS AND DETAILS

The project is situated in Bengaluru's ancillary lung space, specifically within the palace grounds, a prestigious wedding venue among the elite. The primary objective is restoring a century-old bungalow formerly owned by the Wadiyars. The design concept revolves around the adaptive reuse of the bungalow, transforming it into a wedding accommodation unit for the bride and groom during the wedding season and operating as an Airbnb throughout the rest of the year.

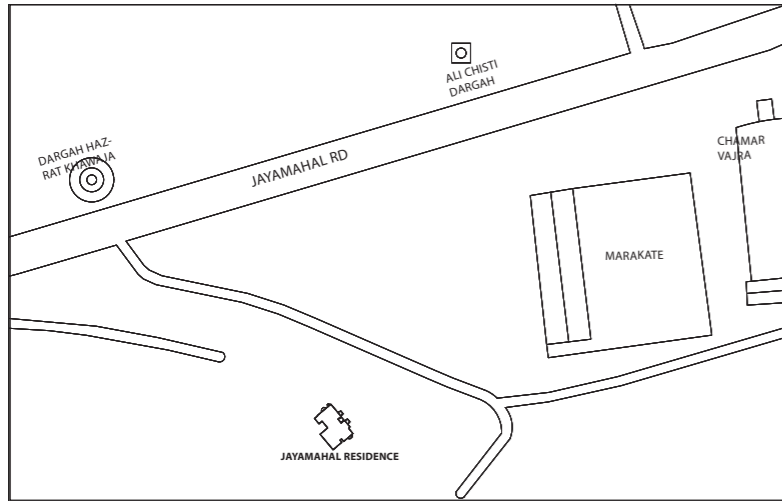
KEY PLAN

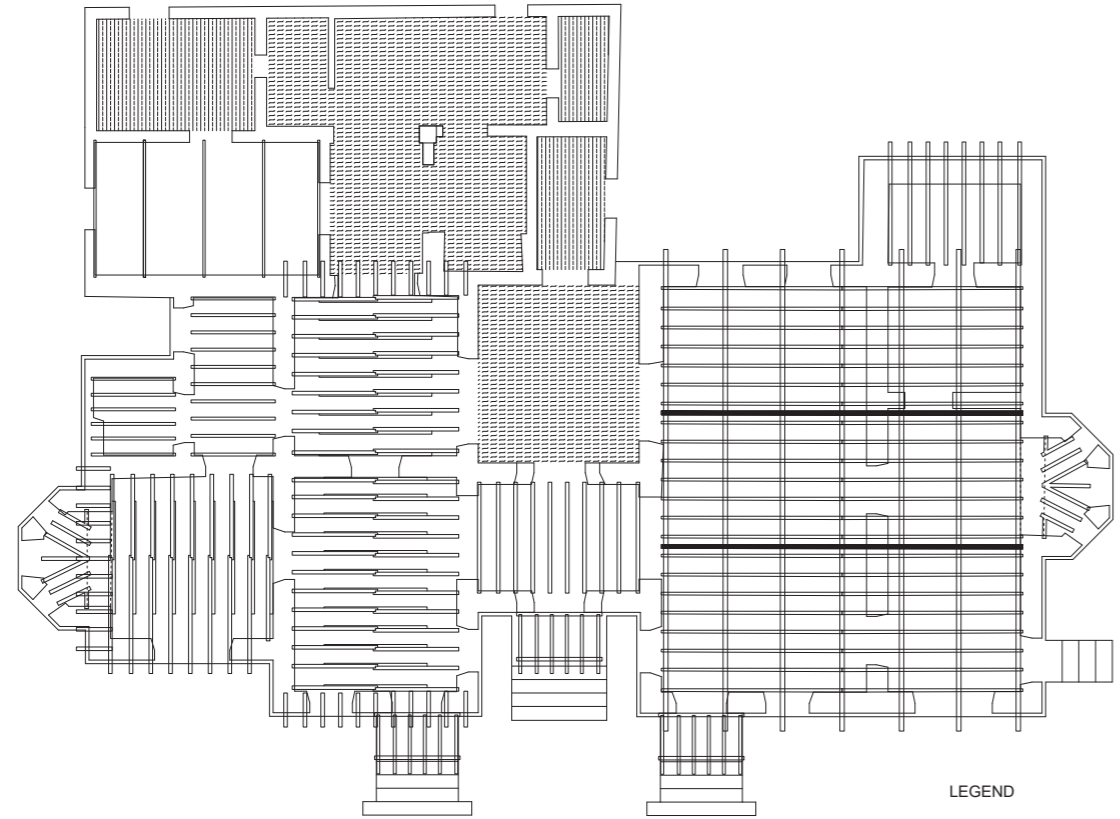



- LEGEND**
-  KING POST TRUSS
 -  FALSE CEILING
 -  ASBESTOS ROOF

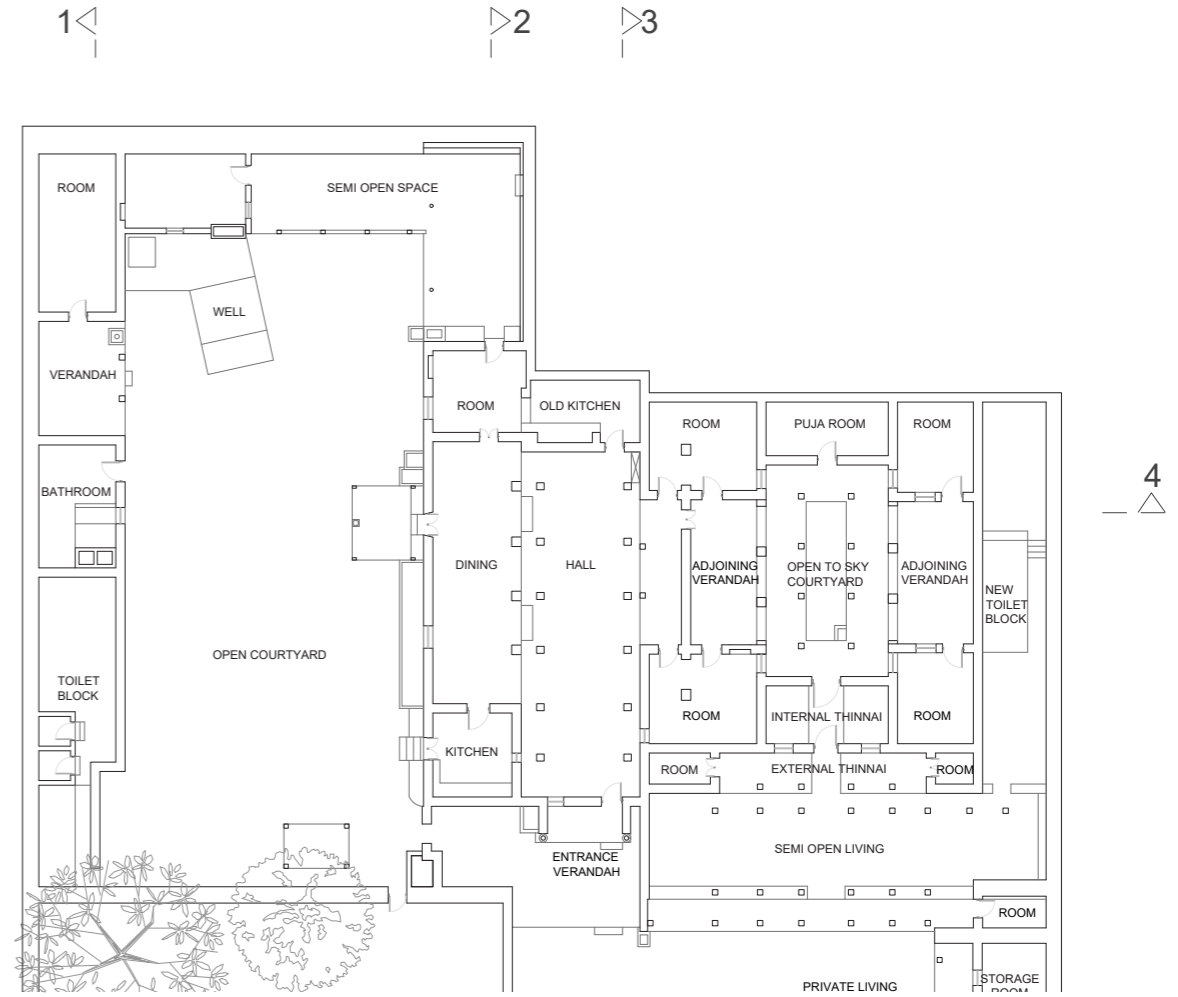
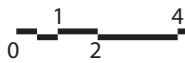

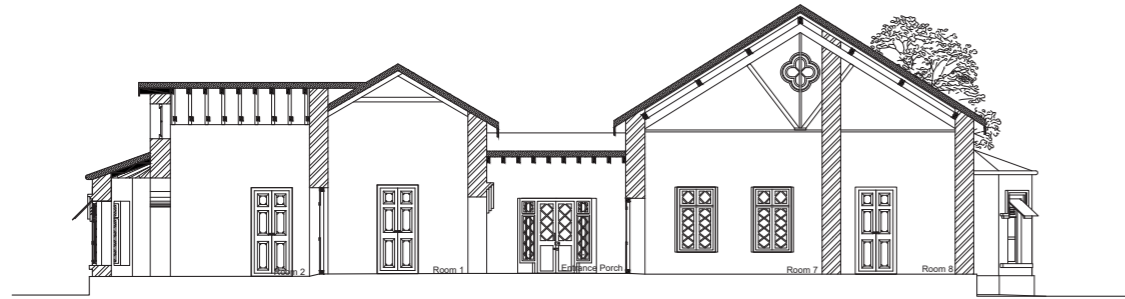

SECTION AA

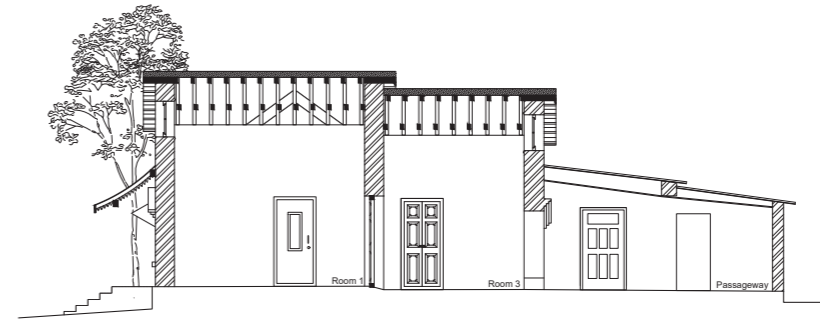
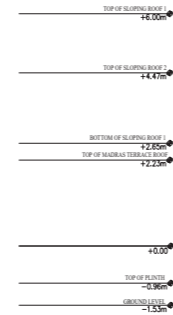

SECTION CC

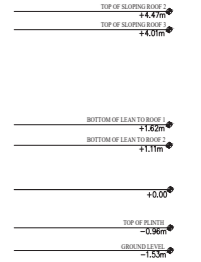

SECTION BB

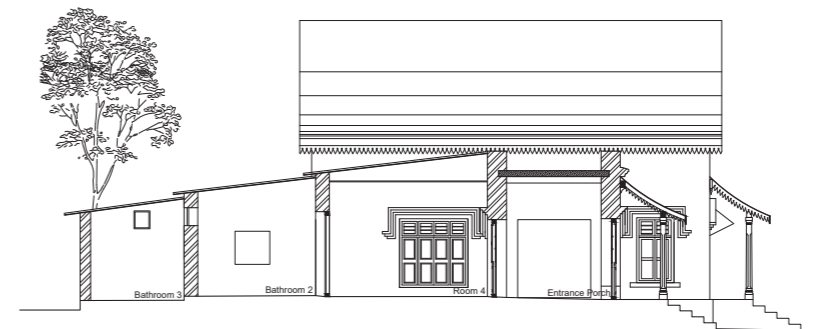
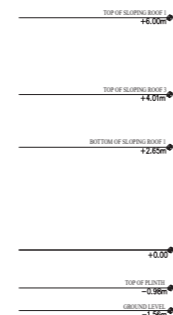

SECTION DD

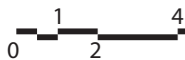
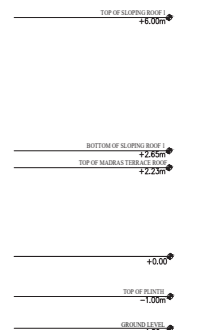

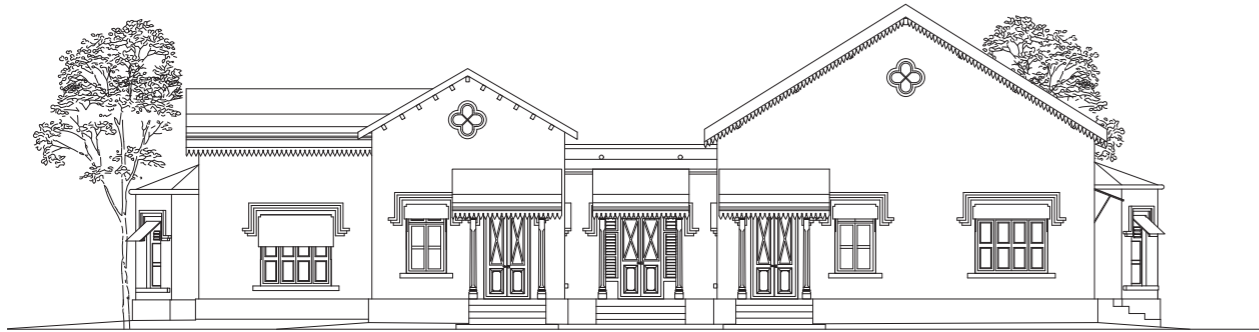

FRONT ELEVATION

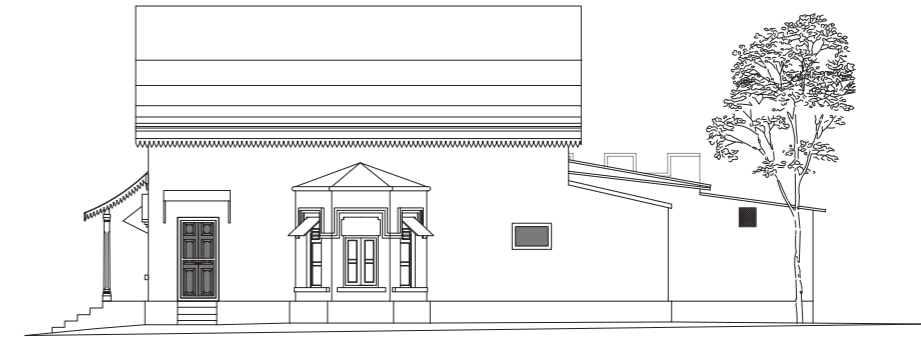

SIDE ELEVATION 01

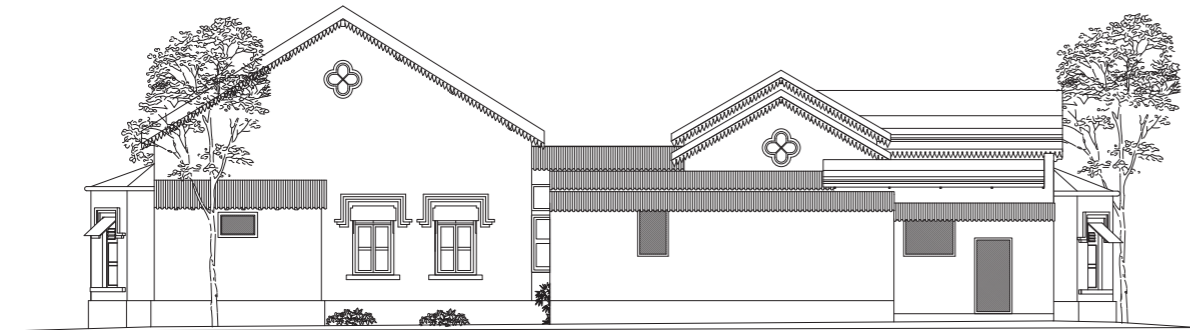

REAR ELEVATION



SIDE ELEVATION 02

DOOR DETAILS

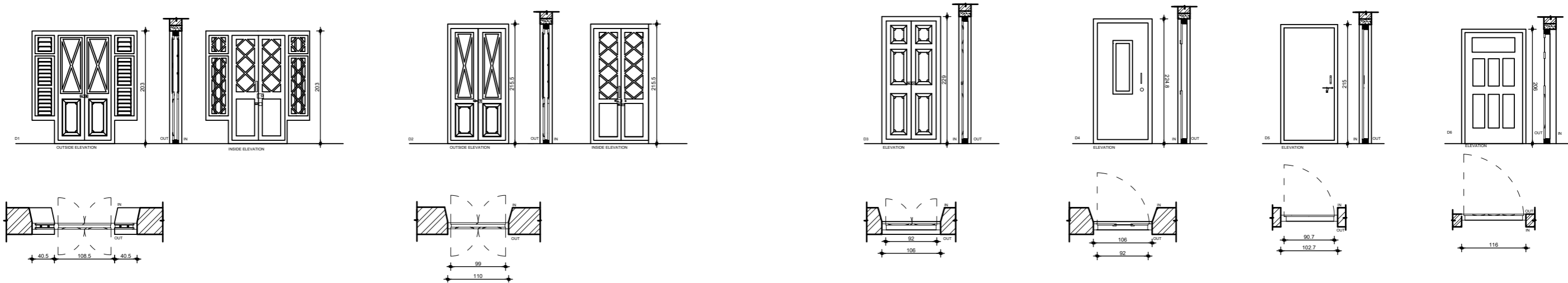

WINDOW DETAILS

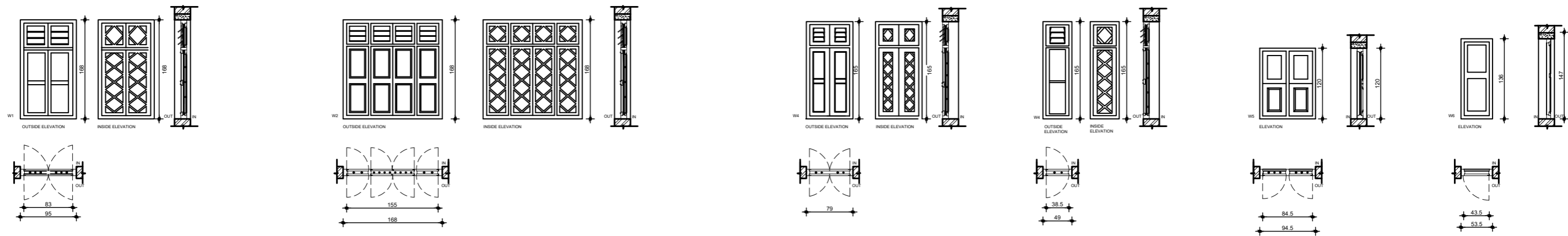



FRONT ELEVATION



REAR ELEVATION



SIDE ELEVATION 01



SIDE ELEVATION 02





www.masonsinkstudio.com . masonsinkstudio@gmail.com
www.facebook.com/MasonsInk2013 . www.instagram.com/masonsinkarchitecture